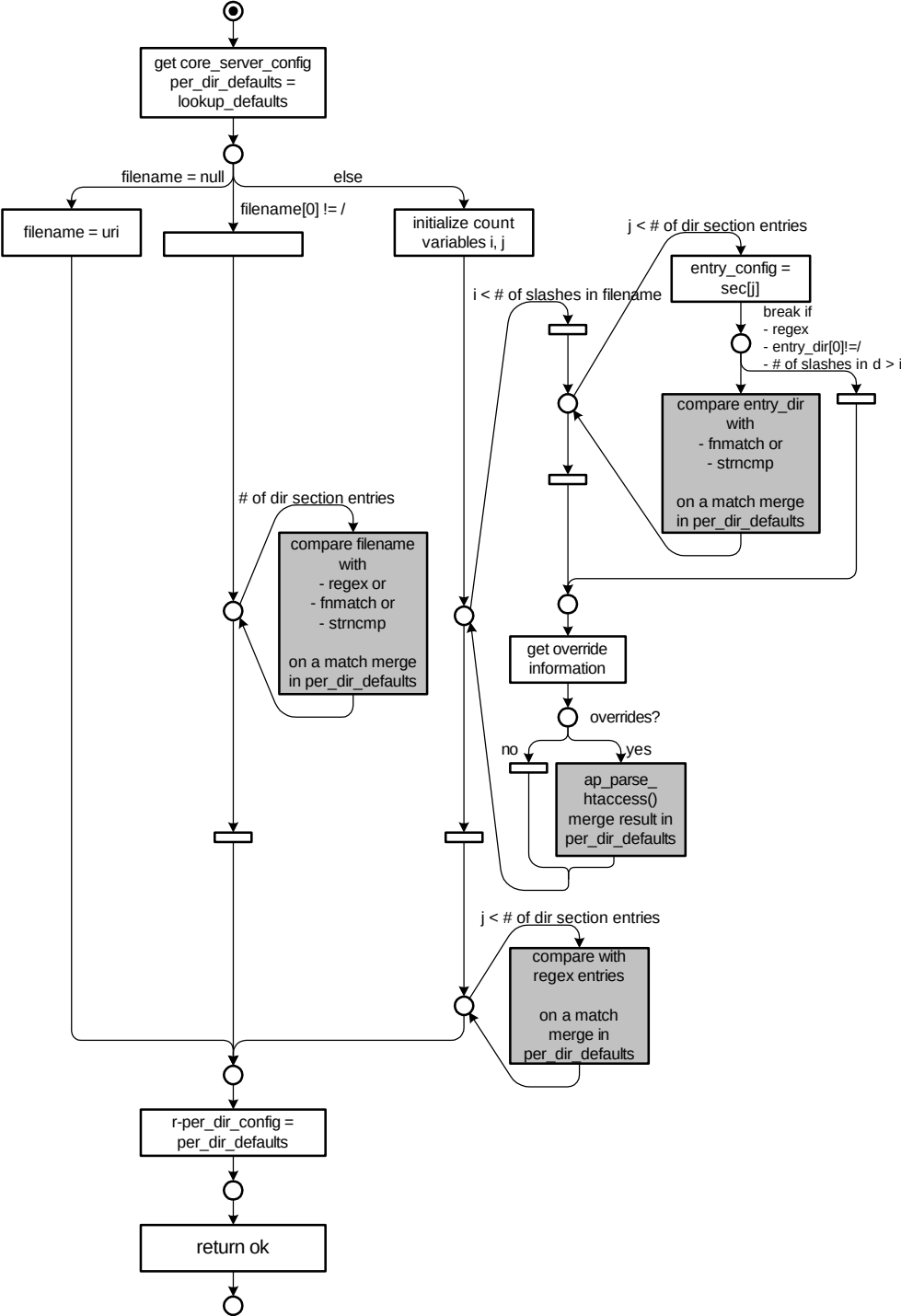
get core_server_config per_dir_defaults = lookup_defaults
filename = null
else
filename[0] != /
filename = uri
initialize count variables i, j
j < # of dir section entries
entry_config = sec[j]
i < # of slashes in filename
break if
- regex
- entry_dir[0]!=/
- # of slashes in d > i
compare entry_dir with
- fnmatch or
- strncmp
on a match merge in per_dir_defaults
# of dir section entries
compare filename with
- regex or
- fnmatch or
- strncmp
on a match merge in per_dir_defaults
get override information
overrides?
no
yes
ap_parse_ htaccess() merge result in per_dir_defaults
j < # of dir section entries
compare with regex entries
on a match merge in per_dir_defaults
r-per_dir_config = per_dir_defaults
return ok